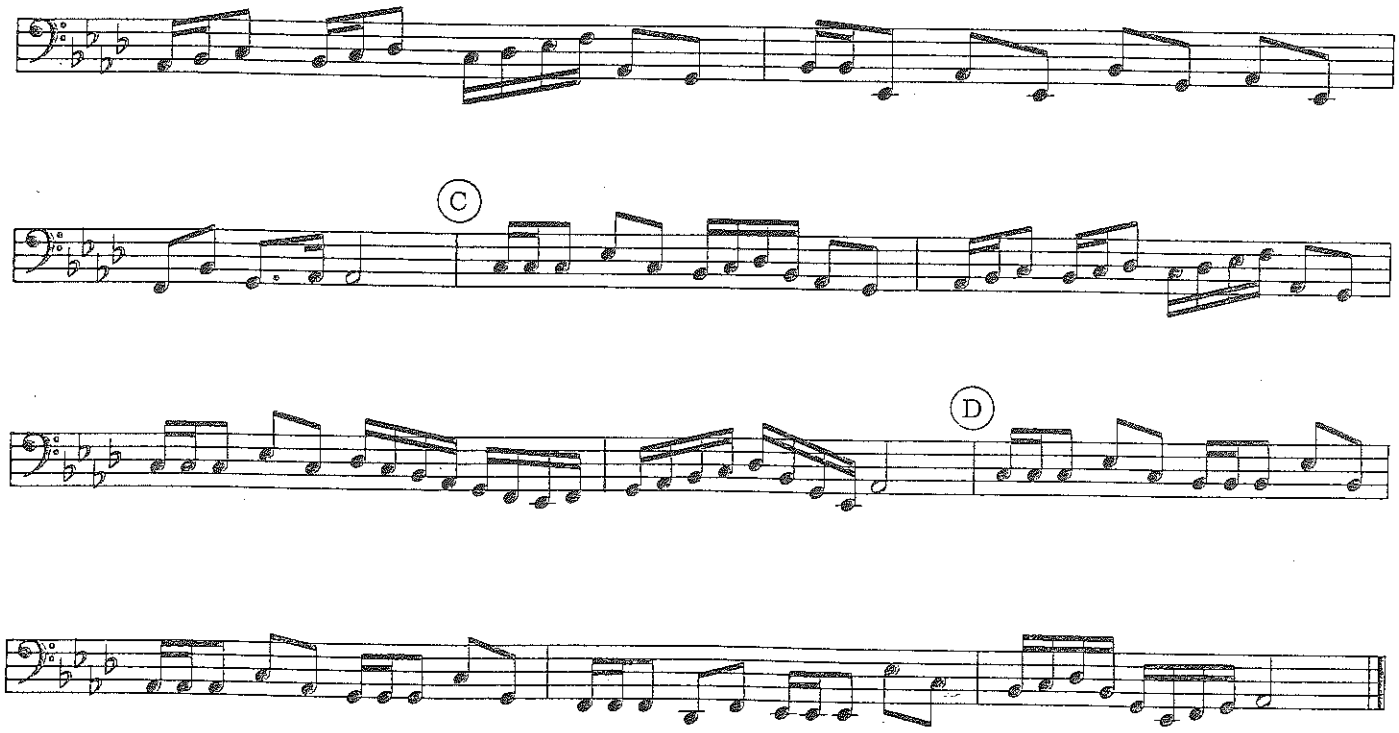Tuba